

NOTES

1. DO NOT SCALE UP FROM THIS DRAWING. ALL CONTRACTORS MUST VERIFY DIMENSIONS ON THE DRAWINGS. ANY DISCREPANCIES MUST BE REFERRED TO THE ARCHITECT IMMEDIATELY. ALL DIMENSIONS ARE GIVEN IN METERS AND MILLIMETERS AND SHOULD BE ROUNDED UP TO THE NEXT WHOLE NUMBER.
2. THE CONTRACTOR IS RESPONSIBLE FOR THE STRUCTURAL STABILITY AND ERECTING PERFORMANCE OF THE SHEETWORK.

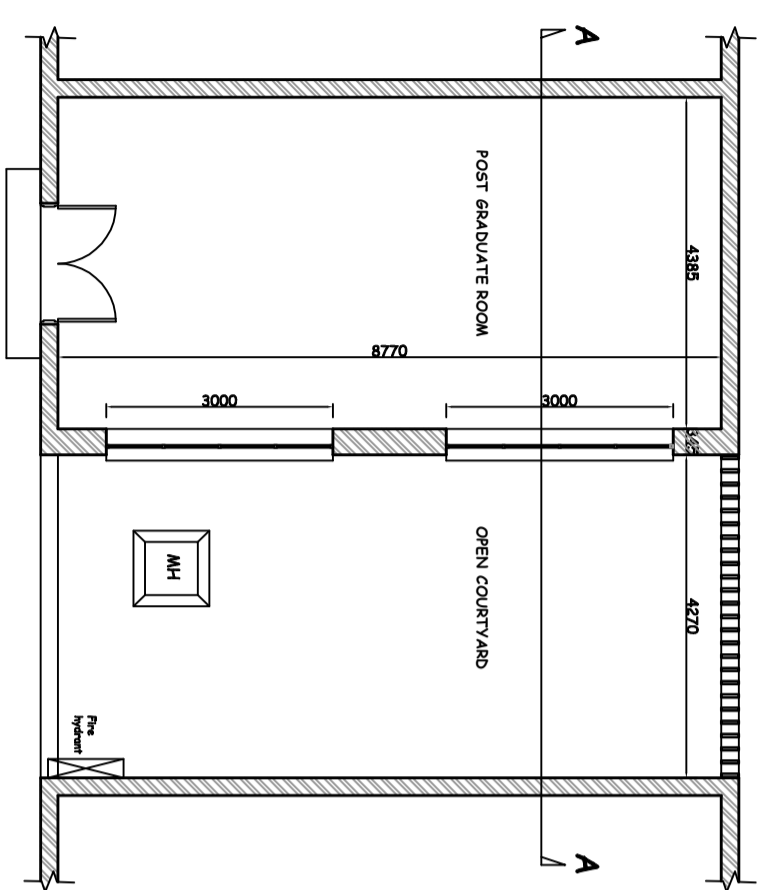

EXISTING FLOOR PLAN

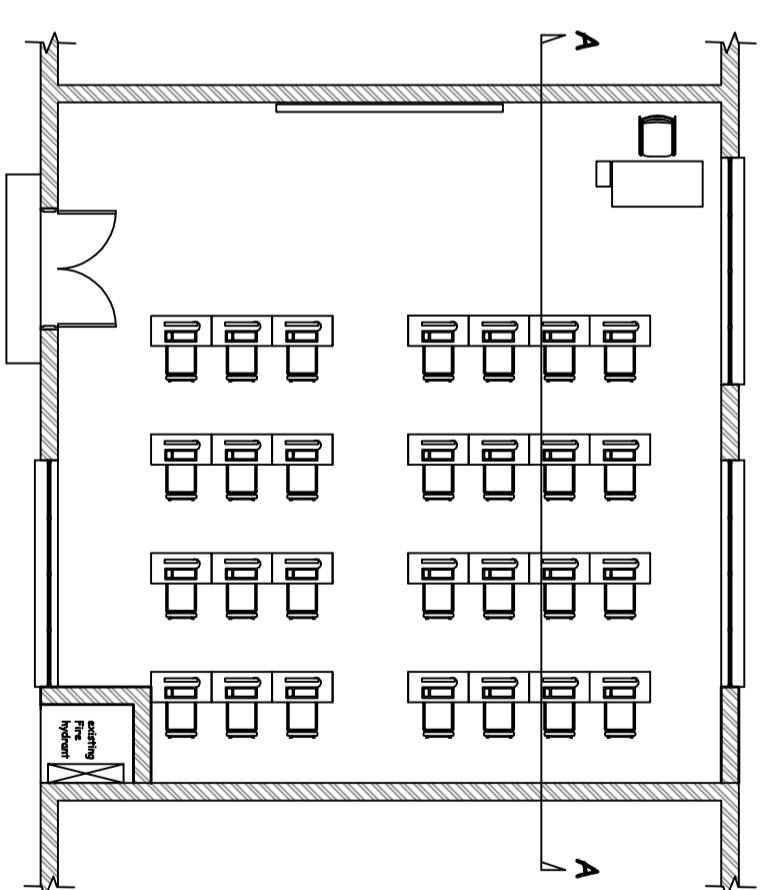

PROPOSED POST GRADUATE LECTURE ROOM FLOOR PLAN

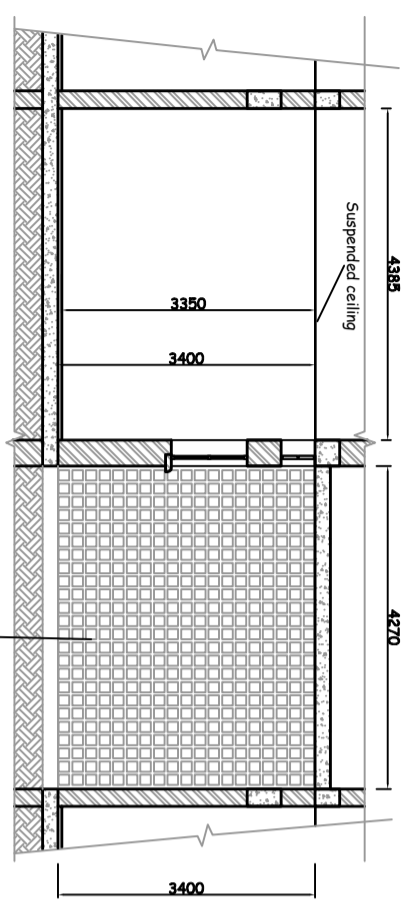

EXISTING SECTION A-A

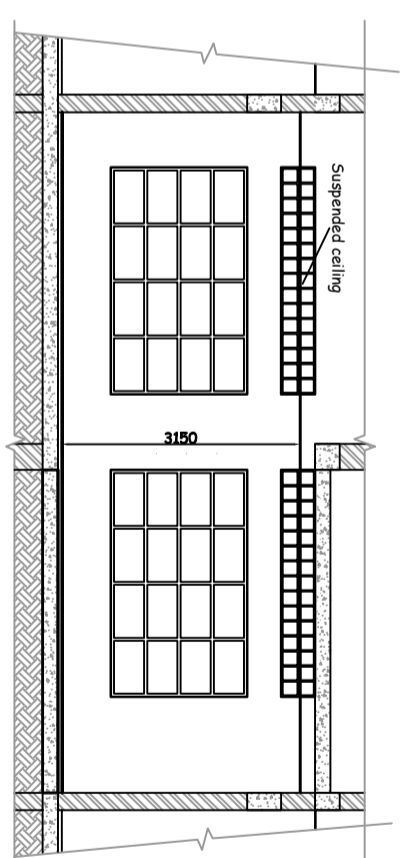

PROPOSED SECTION A-A

No.	DESCRIPTION	BY	DATE
REVISIONS			

 MALAWI GOVERNMENT BUILDINGS DEPARTMENT P.O. BOX 280 ZOMBA	
PROJECT TITLE MAINTENANCE WORKS TO POST GRADUATE ROOM OF ANNEX TO THE FACULTY OF LAW, CHANCELLOR COLLEGE, ZOMBA.	
CLIENT THE PRINCIPAL, UNIVERSITY OF MALAWI CHANCELLOR COLLEGE ZOMBA.	
DRAWING NAME EXISTING FLOOR PLAN & SECTION A-A AND PROPOSED FLOOR PLANS & SECTION A-A	
DRAWN L. M. S. Mwanza	DATE September 2022
CHECKED L. M. S. Mwanza	SCALE 1:100
PROJECT ARCHITECT L. M. S. Mwanza	PROJECT NUMBER 2000
DRAWING NUMBER SREO 5/032	SERIAL NO 2000
FILE NO SREO 5/032	REVISION NO .

- KEY:-**
- Existing works
 - Demolitions
 - New Works

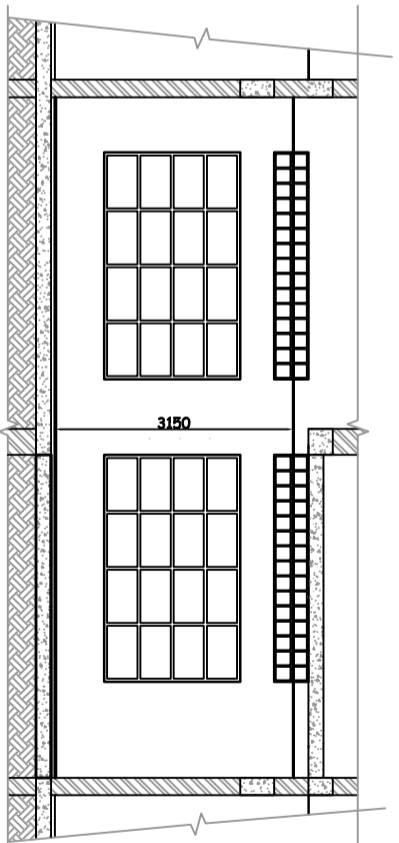
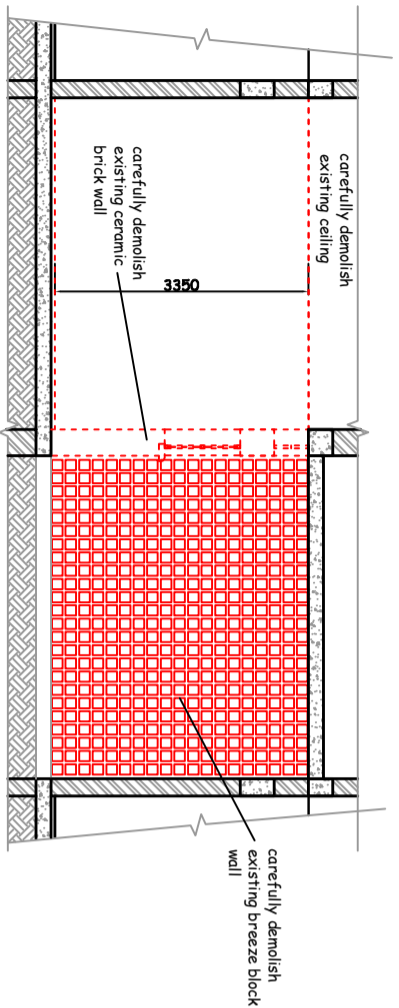
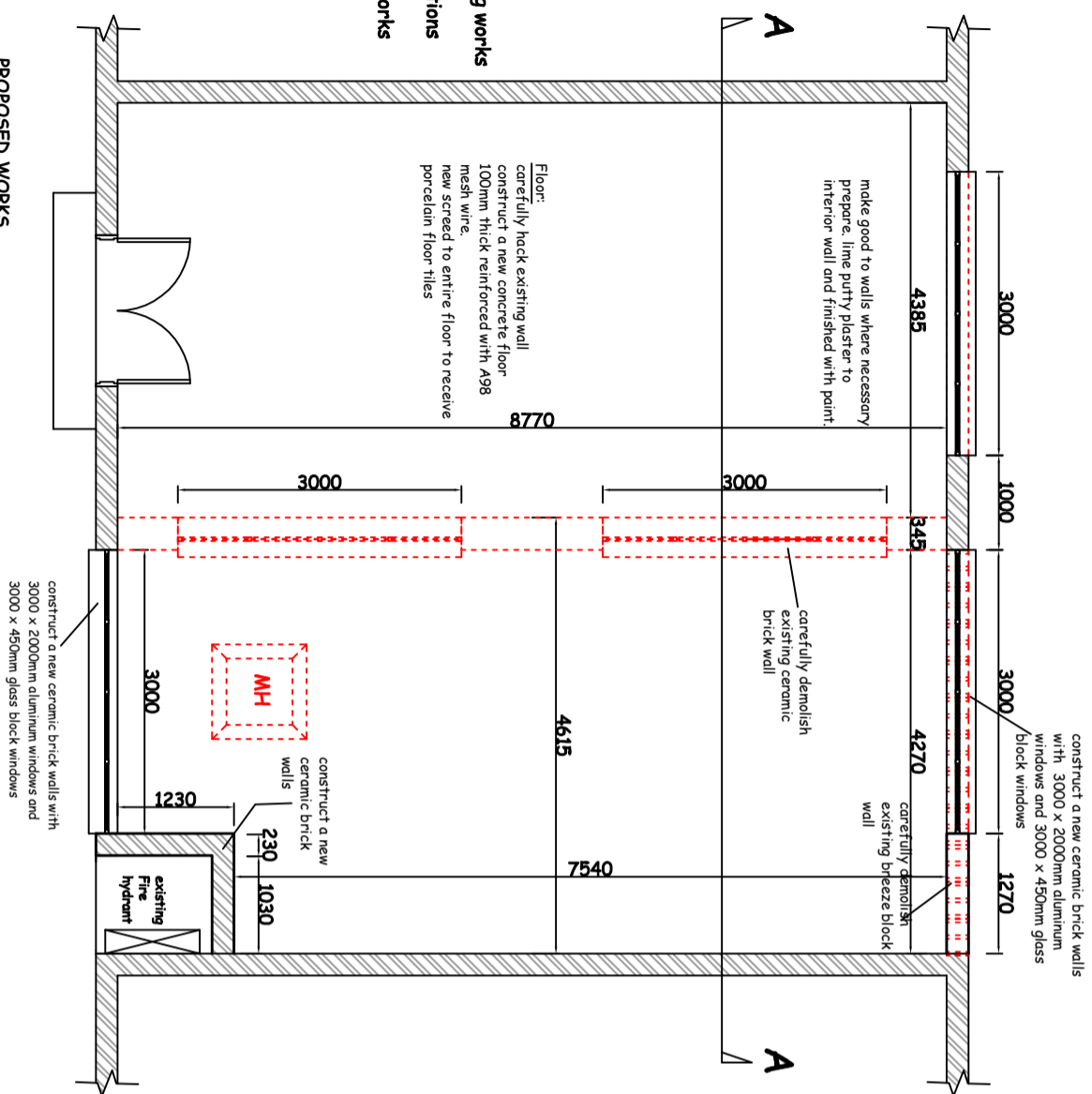

WORKS:-

Ceiling:-

- carefully remove existing suspended ceiling and ceiling lights supply and fit new suspended ceiling at 3150mm off finish floor level

Windows

- carefully demolish existing 2no. glass blocks and 2no. aluminum windows

Walls:-

- carefully demolish existing ceramic brick wall
- carefully demolish existing breeze block wall
- make good to walls where necessary
- construct a new ceramic brick walls with 3no 3000 x 2000mm aluminum windows and 3no 3000 x 450mm glass block windows as per drawing
- make good to walls where necessary.
- Interior finish
 - Lime putty plaster to new walls and prepare walls to receive new paint
- Exterior finish
 - ceramic bricks with recessed mortar joints finished with brick sealer.

Floor:-

- Existing cement sand screed to be hacked.
- Construction of new floor to ex-passage space made of 100mm thick concrete reinforced with A98 reinforcement mesh.
- Rescreed entire floor with 30mm thick cement sand screed in preparation to receive 12mm thick 600 x 600 porcelain floor tiles.

Existing Manhole:-

- reposition existing manhole to new position

Electrical Works:-

- as per services engineer's specifications

NOTES

1. DO NOT SCALE OFF FROM THIS DRAWING. ALL CONTRACTORS MUST ANY QUERIES OR DISCREPANCIES MUST BE REFERRED TO THE ARCHITECT IMMEDIATELY. REVISIONS MUST BE REFERRED TO THE ARCHITECT IMMEDIATELY.
2. THE CONTRACTOR IS RESPONSIBLE FOR THE STRUCTURE, STABILITY AND EFFICIENT PERFORMANCE OF HIS WORK.

No.	DESCRIPTION	BY	DATE
REVISIONS			

MALAWI GOVERNMENT
BUILDINGS DEPARTMENT
P.O. BOX 280
ZOMBA

CLIENT
THE PRINCIPAL,
UNIVERSITY OF MALAWI
CHANCELLOR COLLEGE
P.O. BOX 280
ZOMBA

PROJECT TITLE
MAINTENANCE WORKS TO POST GRADUATE
ROOM OF ANNEX TO THE FACULTY OF LAW,
CHANCELLOR COLLEGE, ZOMBA.

DRAWING INFORMATION

DRAWN	DATE	SCALE
Checked	11/10/2022	1:100
Checked	11/10/2022	1:100

PROJECT NUMBER
SBE0 5/032

DRAWING NUMBER
2001

REVISION NO.

NOTES

1. GOODY SCALE OFF FROM THIS DRAWING. ALL CONNECTIONS MUST BE MADE IN ACCORDANCE WITH THE NATIONAL ELECTRICAL CODES OR DISCREPANCIES MUST BE REFERRED TO THE PROJECT MANAGER. ALL MATERIALS MUST BE ORDERED ON TOWN FOR IN HAND.
2. THE CONTRACTOR IS RESPONSIBLE FOR THE STRUCTURAL STABILITY AND EFFICIENT PERFORMANCE OF HIS/HER WORK.

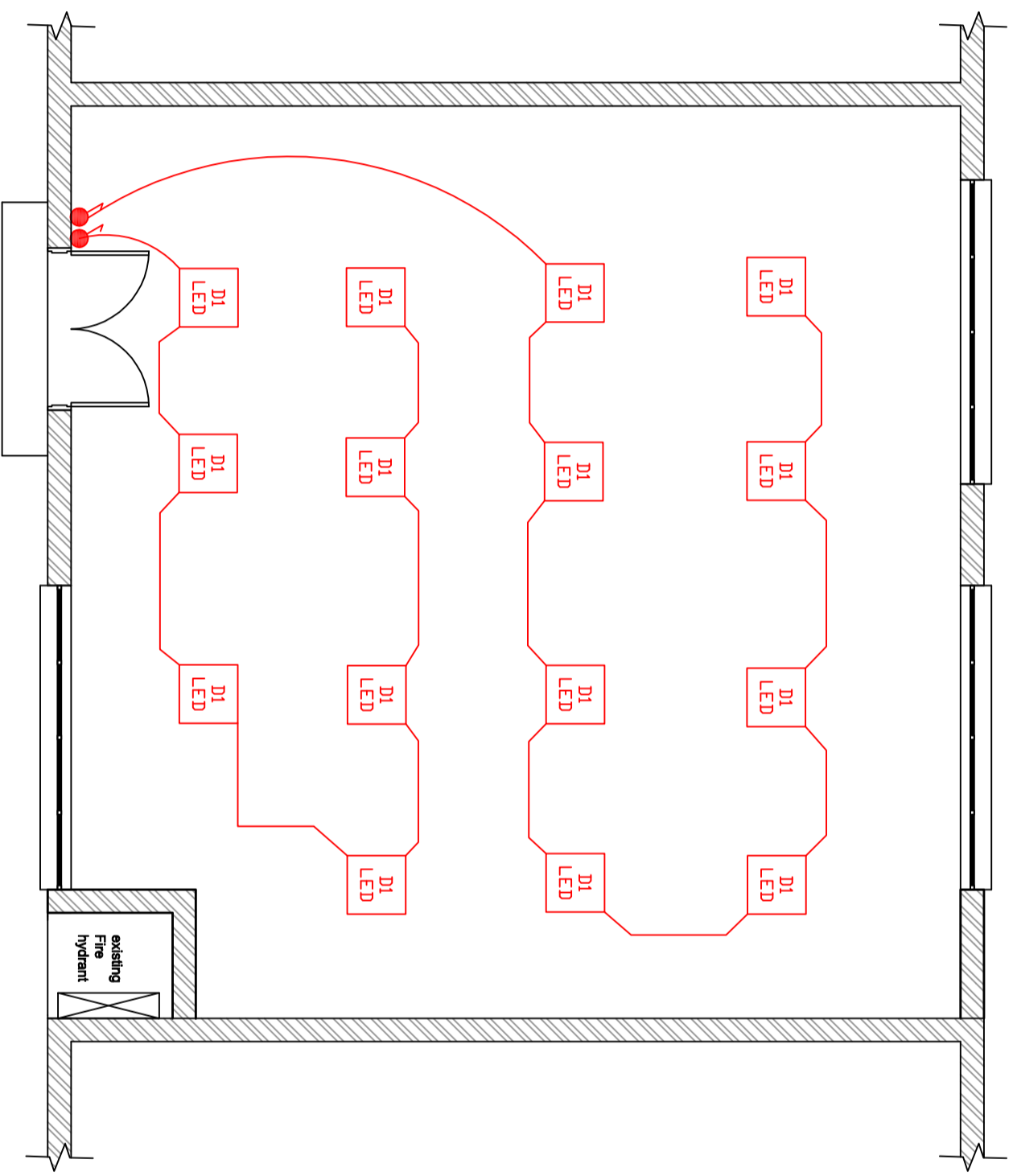

D1 LED

600 x 600 LED LIGHTING PANEL.

1 gang 2 way switch

No.	DESCRIPTION	BY	DATE
REVISIONS			



MALAWI GOVERNMENT
BUILDINGS DEPARTMENT
P.O. BOX 280
ZOMBA.

PROJECT TITLE
MAINTENANCE WORKS TO POST GRADUATE ROOM OF ANNEX TO THE FACULTY OF LAW, CHANCELLOR COLLEGE, ZOMBA.

CLIENT
THE PRINCIPAL,
UNIVERSITY OF MALAWI
CHANCELLOR COLLEGE
ZOMBA.

DRAWING NAME
LIGHTING LAYOUT

DRAWN	DATE	SCALE
Thandani-Vivian	September 2022	1:80
CHIEF		ROD
DATE CHECKED		15.09.2022

DRAWING NUMBER	SERIAL NO	REVISION NO
SBEO 5/032	6000	.

NOTES

1. DONOT SCALE OFF FROM THIS DRAWING. ALL CONSTRUCTION MUST BE BASED ON DIMENSIONS SHOWN. DIMENSIONS MUST BE REFERRED TO THE PROJECT HAND BOOK BEFORE MATERIALS ARE ORDERED OR WORK START IN.
2. THE CONTRACTOR IS RESPONSIBLE FOR THE STRUCTURAL STABILITY AND EFFICIENT PERFORMANCE OF HIS/HER WORK.

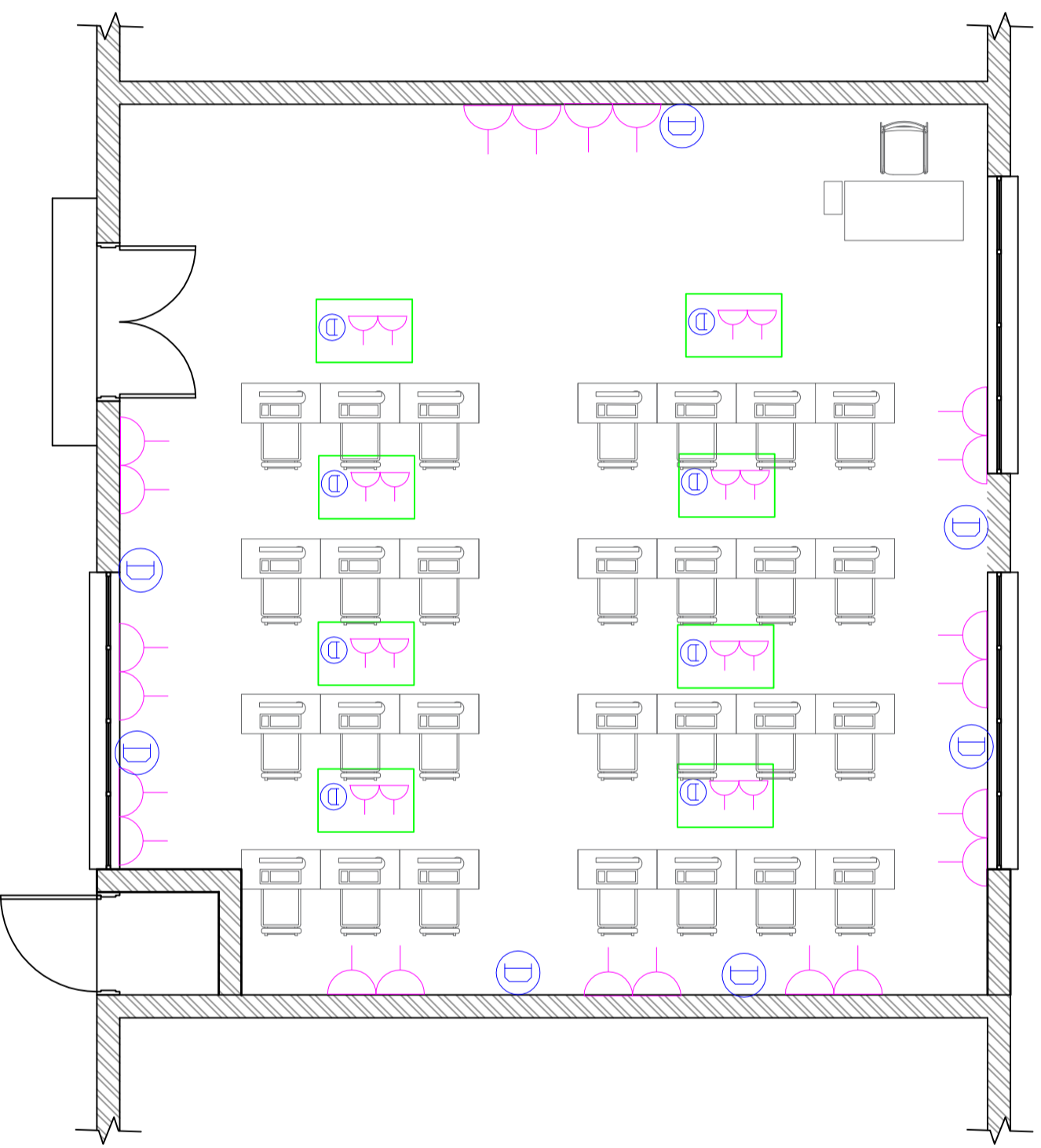

2 compartment Floor Pop up Box.

Data Socket

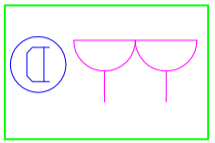

No.	DESCRIPTION	BY	DATE
REVISIONS			



MALAWI GOVERNMENT
BUILDINGS DEPARTMENT
P.O. BOX 280
ZOMBA.

PROJECT TITLE
MAINTENANCE WORKS TO POST GRADUATE ROOM OF ANNEX TO THE FACULTY OF LAW, CHANCELLOR COLLEGE, ZOMBA.

CLIENT
**THE PRINCIPAL,
UNIVERSITY OF MALAWI
CHANCELLOR COLLEGE
P.O. BOX 280
ZOMBA.**

DRAWING NAME
POWER AND DATA LAY - OUT

DRAWN	DATE	SCALE
CHICHOZI	September 2022	1:50
CHEB		1:50

PROJECT ARCHITECT	PROJECT NUMBER
.....

DRAWING NUMBER	SERIAL NO	REVISION NO
6001		

FILE NO
SREO 5/032

NOTES

1. DO NOT SCALE OFF FROM THIS DRAWING. ALL CONNECTIONS MUST BE MADE IN ACCORDANCE WITH THE MANUFACTURER'S INSTRUCTIONS. DIMENSIONS OR DISCREPANCIES MUST BE REFERRED TO THE PROJECT ARCHITECT FOR CLARIFICATION. MATERIALS MUST BE ORDERED ON TOWN FOOT IN HAND.
2. THE CONTRACTOR IS RESPONSIBLE FOR THE STRUCTURAL STABILITY AND EFFICIENT PERFORMANCE OF HIS/HER WORK.

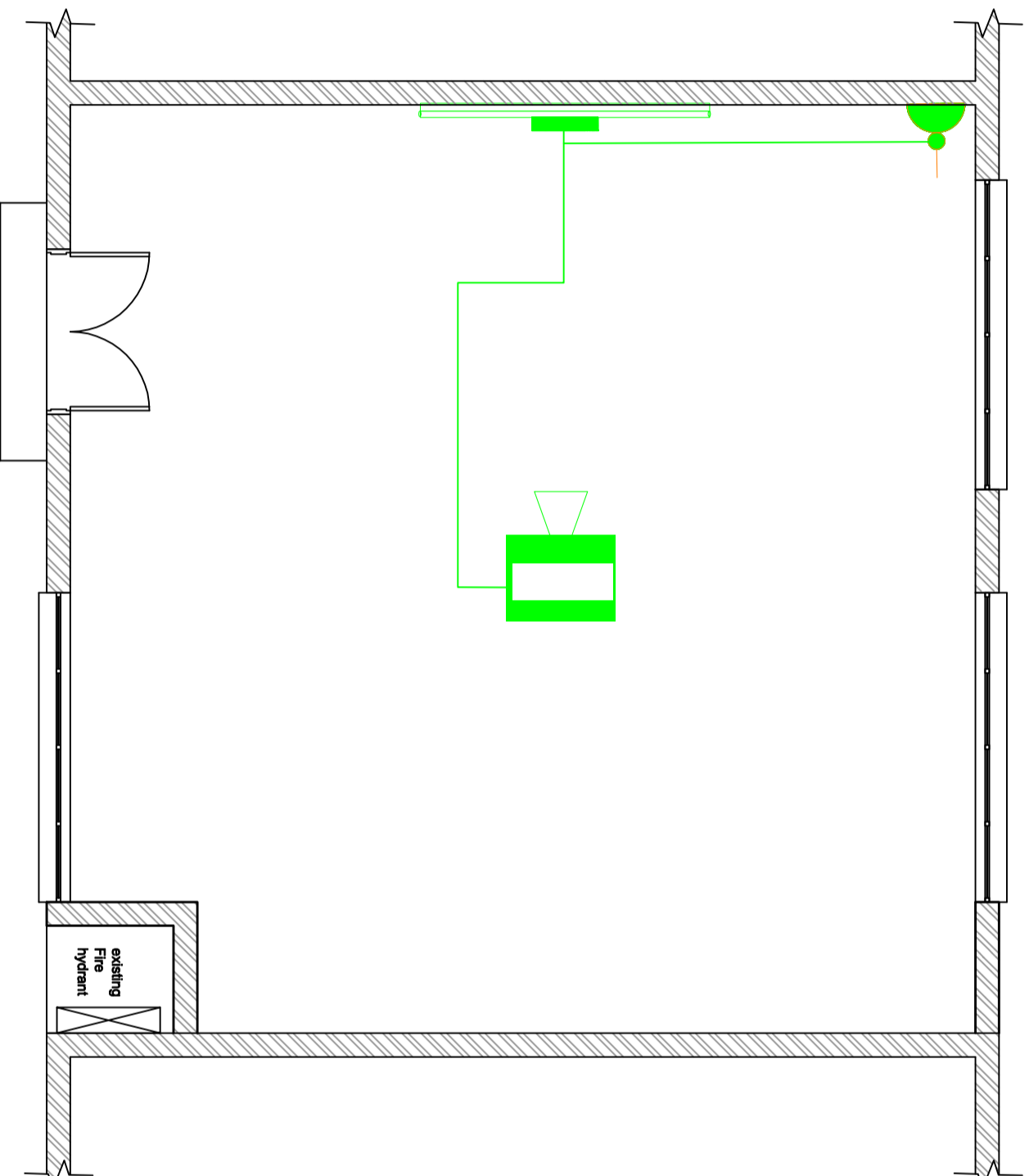

Under Ceiling Mounted Projector

White Roller Projector Screen

20A, 220VAC Double Pole Switch with Neon indicator lamp

No.	DESCRIPTION	BY	DATE
REVISIONS			



MALAWI GOVERNMENT
BUILDINGS DEPARTMENT
P.O. BOX 280
LILONGWE 3

PROJECT TITLE
MAINTENANCE WORKS TO POST GRADUATE ROOM OF ANNEX TO THE FACULTY OF LAW, CHANCELLOR COLLEGE, ZOMBA.

CLIENT
THE PRINCIPAL,
UNIVERSITY OF MALAWI
CHANCELLOR COLLEGE
ZOMBA, ZOMBA.

DRAWING NAME
VISUAL LAY-OUT

DRAWN	DATE	SCALE
Tshika-Vivona	September 2022	1:80
CHECKED	DATE	SCALE
L. M. E. Chikwale	9.9.2024	1:80

PROJECT ARCHITECT	PROJECT NUMBER
University of Malawi	----

DRAWING NUMBER	SERIAL NO	REVISION NO
SREO 5/032	6002	.